Marsch der Priester
aus der "Zauberflöte"

Wolfgang Amadeus Mozart

Bass-Posaune

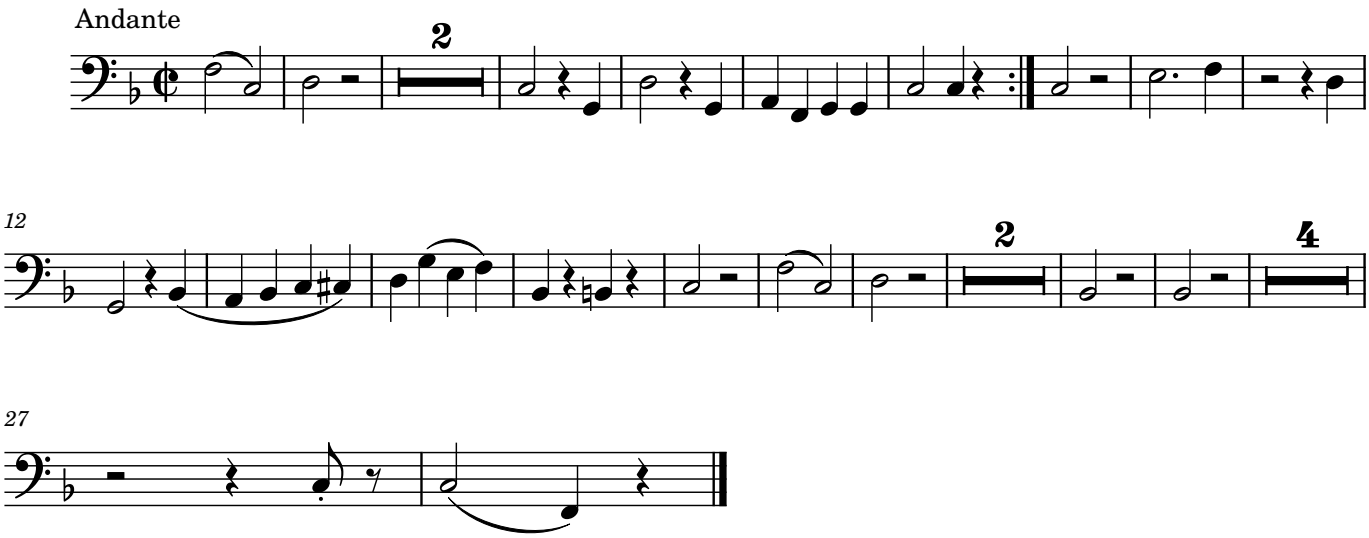

Arr.: Michael Riedel