

Pauken b

IV. Allegro con brio
7. Symphonie, op. 92

Ludwig van Beethoven
Reduktion: Frank Lippe

Allegro con brio $\text{♩} = 72$

1

5

11

16

26

32

A

52

2

60

3 7

74

B

1 7

84

1 17

Pauken b

104 **C**

D ff

Pauken b

220 **F**

224

230

235

241

247

263

269

277

295

313

Pauken b

319 H

327

335

343

349 I

390

398

405 K

413

421

429

Pauken b

IV. Allegro con brio (Beethoven) - Seite 5

443

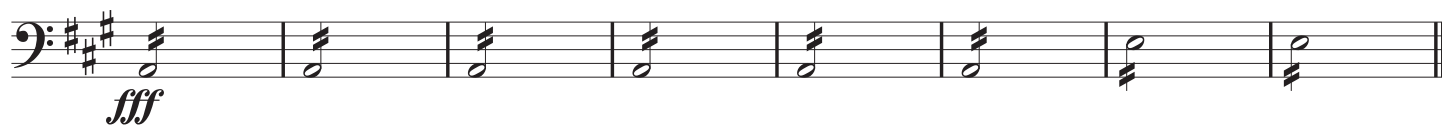

451

459

