

BASSOON

BEETHOVEN MOB

(TEILE AUS DER 4. SATZ DER 9. SINFONIE VON L.V. BEETHOVEN)

LUDWIG VAN BEETHOVEN
BEARR. JARKKO RIIHIMÄKI

PRESTO $\text{♩} = 66$

9

ff

17

ff

25

ALLEGRO MA NON TROPPO $\text{♩} = 88$

4

pp

38

TEMPO I

$\text{♩} = 66$

RIT

POCO ADAGIO

5

2

f

48

VIVACE

p

56

TEMPO I

ADAGIO CANTABILE

7

DOLCE

65

TEMPO I

ALLEGRO

9

p

77

ALLEGRO ASSAI $\text{♩} = 80$

DOLCE

81

TEMPO I ALLEGRO

3

2

f *f* *ff*

92

ALLEGRO ASSAI $\text{♩} = 80$

24

(SYMPHONIC MOB BEETHOVEN EXTRASTIMMEN)
BASSOON

2

116

p

123

p *CRESC.* >

131

p

137

A **23**

164

B *f* *sf*

171

178

sf

185

C

192

198

sf

(SYMPHONIC MOB BEETHOVEN EXTRASTIMMEN)
BASSOON

203 POCO RITENENTE POCO ADAGIO TEMPO I

208 PRESTO

312 ALLEGRO ASSAI

317

322

331 ALLEGRO ASSAI VIVACE (♩=84)
ALLA MARCIA

340

348

356

364

(SYMPHONIC MOB BEETHOVEN EXTRASTIMMEN)
BASSOON

4

370

431 **K**

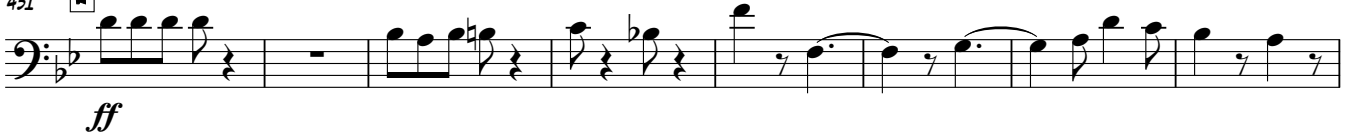

439

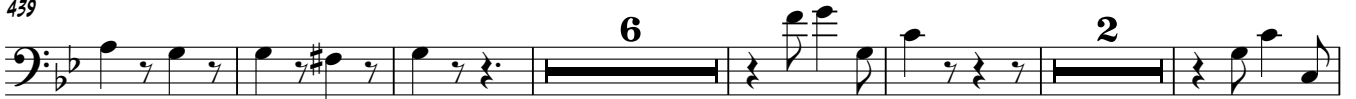

453

460

467

475

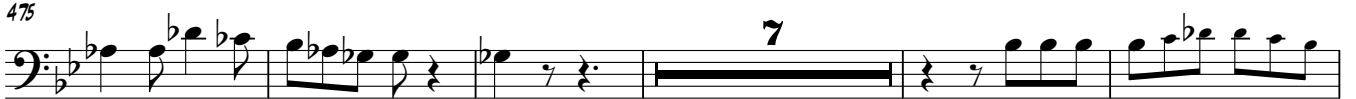

487

493 **L**

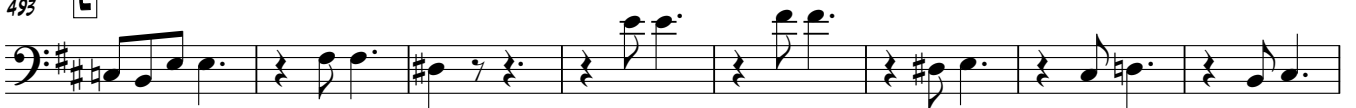

501

(SYMPHONIC MOB BEETHOVEN EXTRASTIMMEN)
BASSOON

509

517

ff sf sf sf sf sf sf sf sf

525

p pp

543 **M**

ff

551

559

ff

567

575

ff

583

589

sf sf

