

Aida

II. Akt

Triumphmarsch und Chor "Gloria all'Egitto"

G. Verdi

Violine II

ALL. MAESTRO
(♩ = 100)

4 *p*

8

12 *mf* *Stringendo a poco a poco*

15

17 *f*

20

24 *A* *FF*

A TEMPO COME 1^o *FF*

VIOLIN II

28 *ff* 1 3 *p*

36

40 *mf*

44 *Stringendo a poco a poco*

46 *cres.*

48 *f*

51 *B* 1

VIOLIN II

55

Pizz.

59

63

67

9

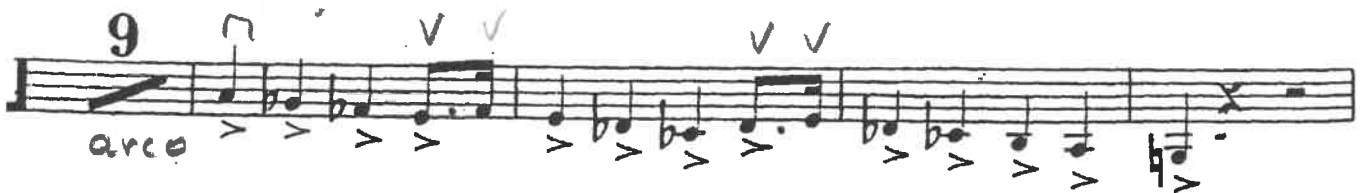

84

87

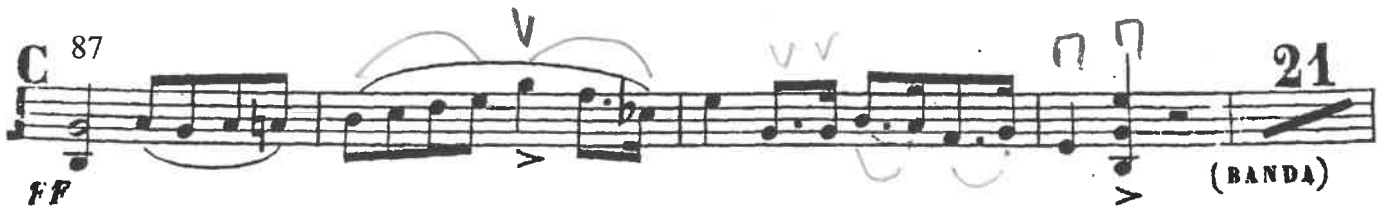

ff

(BANDA)

VIOLIN II

112 **D** *Pizz.*

116 *Pizz.*

120 *Arco*

124 *Arco* **f**

128 *Pizz.*

132 *Arco* **f** **E**

*Komm' unser Rächer,
vieni o guerriero*

I.º Tempo

VIOLIN II

136

*Komm' Held
vindice*

142

stentato
pesante
Più animato (♩ = 132)
mf

146

150

153

155

157

VIOLIN II

161

K *Ritenu*to come *Prima*

161-165

FF *tutta forza*

165

165-169

169

169-173

173

173-177

L *Più Animato* (♩ = 132)

177

177-182

182

182-185

185

185-188

188

188-191

191

191-195
