Oboe

Morgenstimmung

Edvard Grieg
(Vereinfachte Stimmen Jarkko Riihimäki)

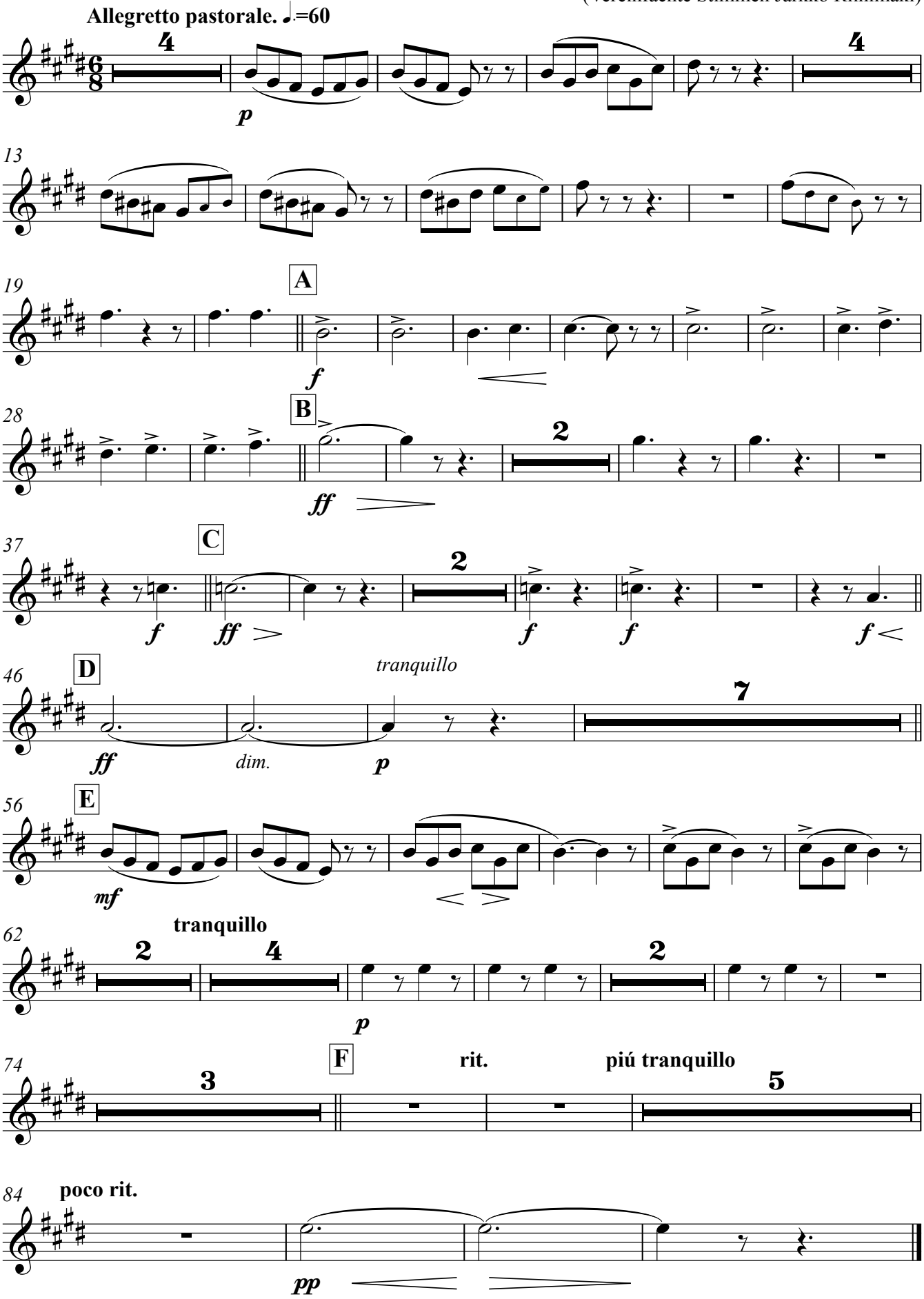

Copyright © Jarkko Riihimäki Music 2017