Blockflöte in C

# Tannhäuser

## Pilgerchor

Richard Wagner,
vereinfachte Stimmen Jarkko Riihimäki

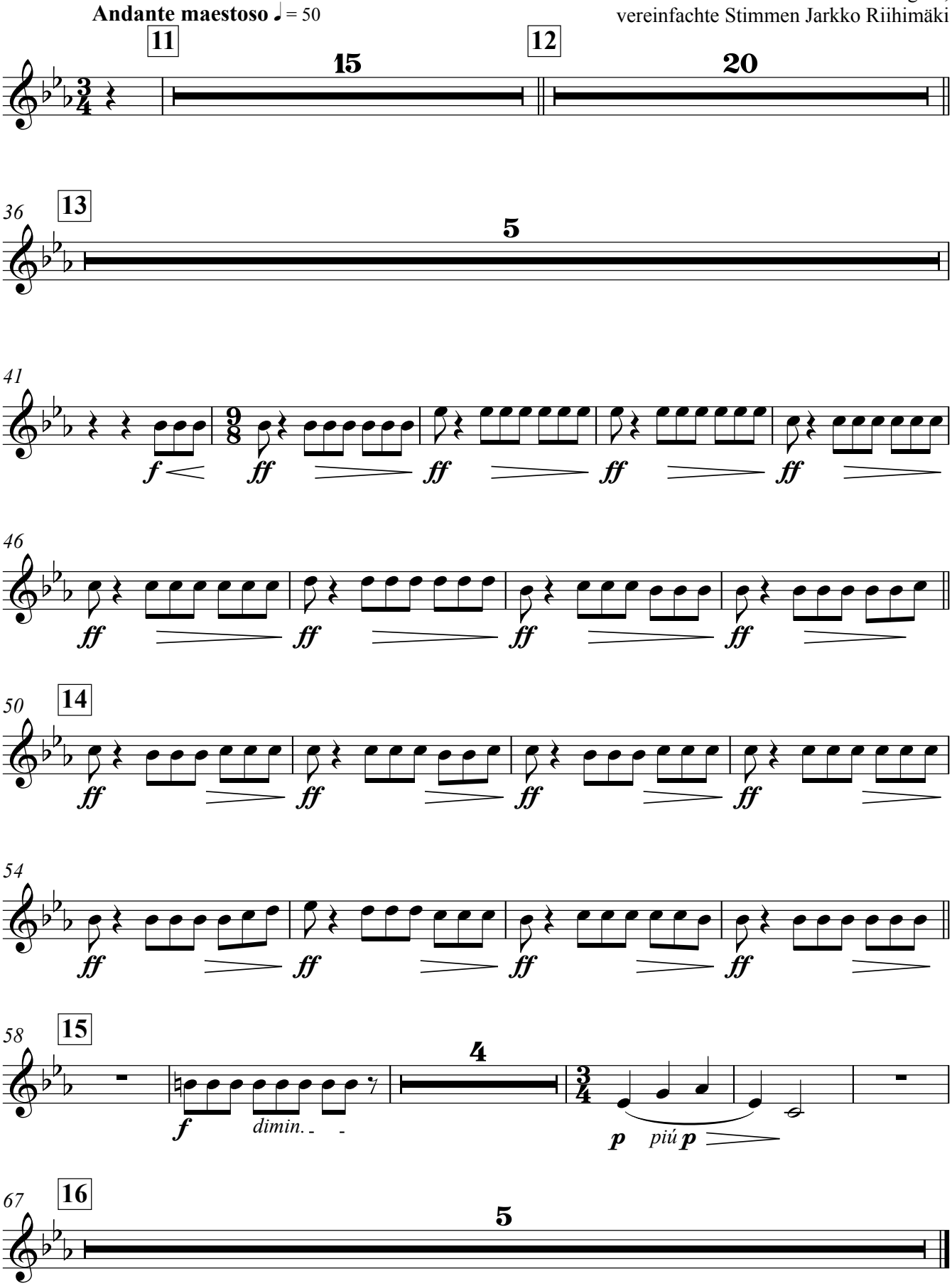


Copyright © Jarkko Riihimäki Music 2016