

Brindisi

Klarinette 1 in B

Trinklied a.d. Oper "La Traviata", 1. Akt

Giuseppe Verdi

Allegretto $\text{♩} = 69$

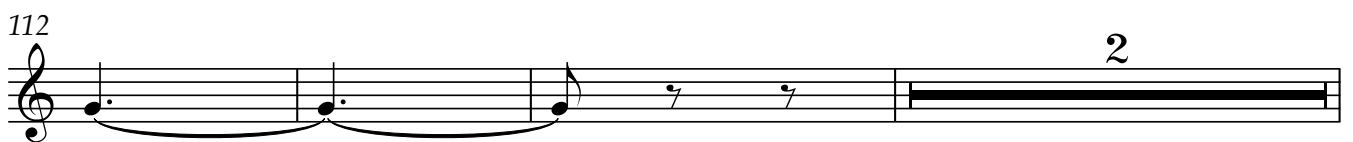
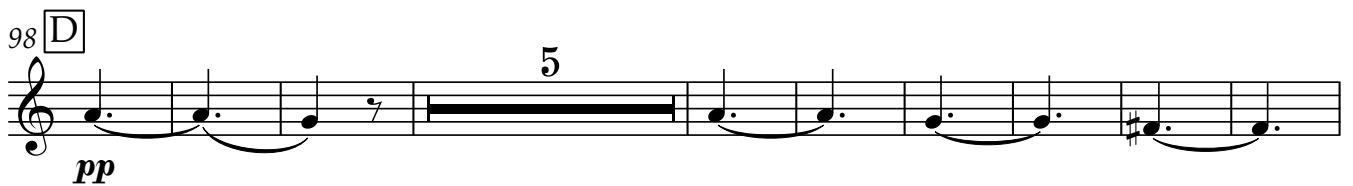
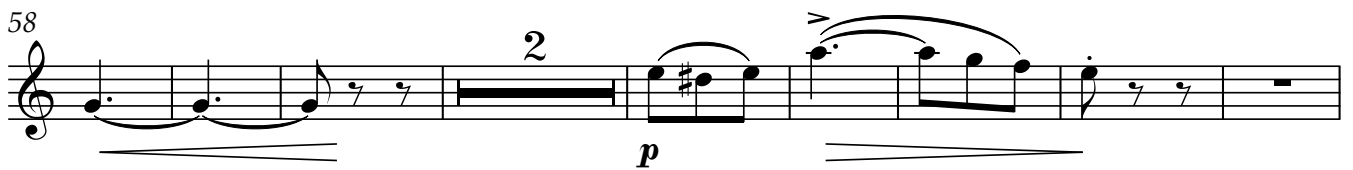
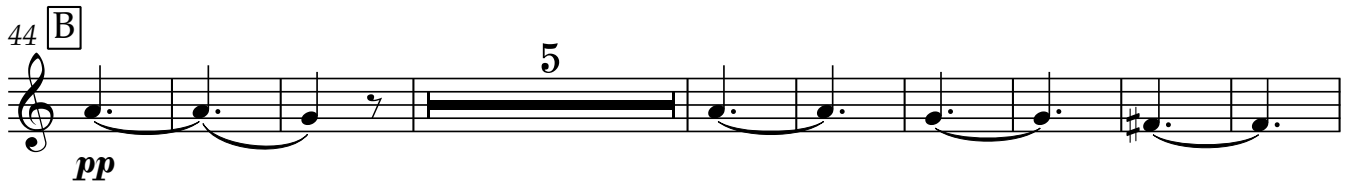

Klarinette 1 in B

117 E

p *mf*

129

140 F

pp 5

157 G

pp

168

178 H

186 *tr*

p cresc. *ff*
