

L'Arlesienne Suite Nr. 2

Trompete in Bb vereinfacht

auch: Tenorhorn in B und Bariton in B

IV. Farandole

Georges Bizet

(Vereinfachte Stimmen Jarkko Riihimäki)

Allegro deciso (Tempo di Marcia) ♩ = 104

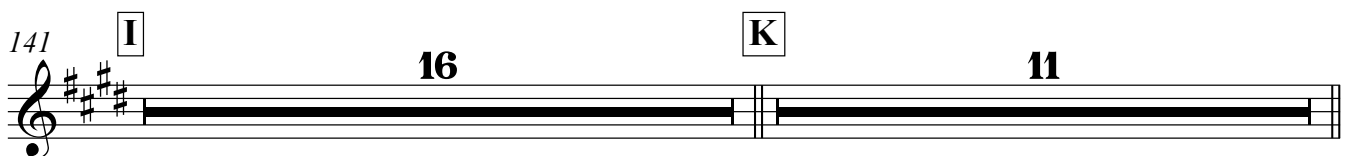
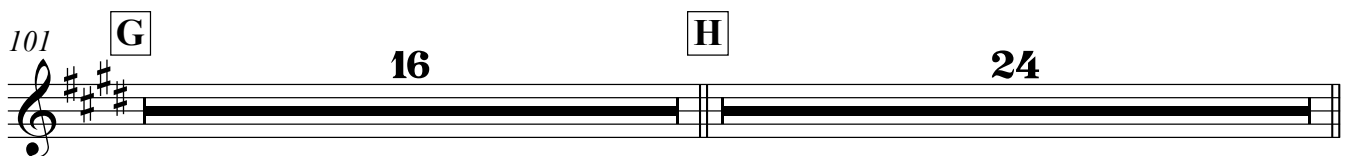
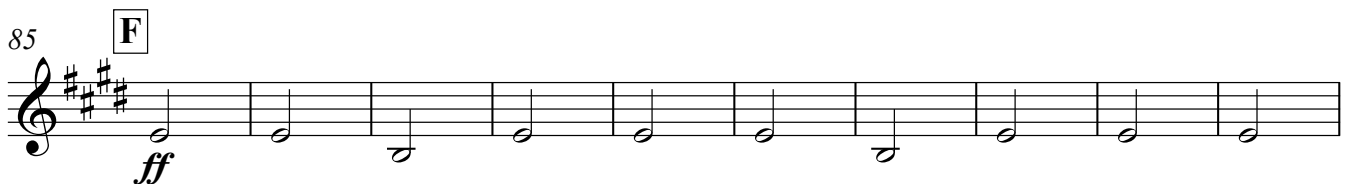
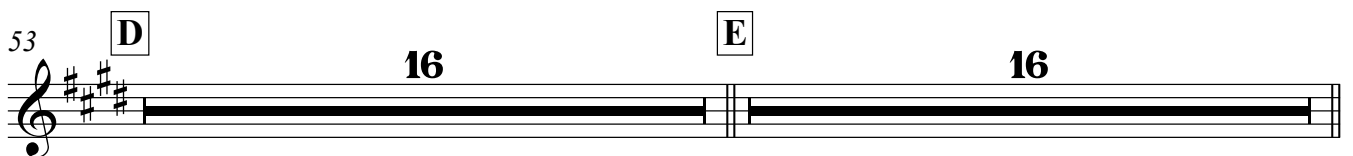
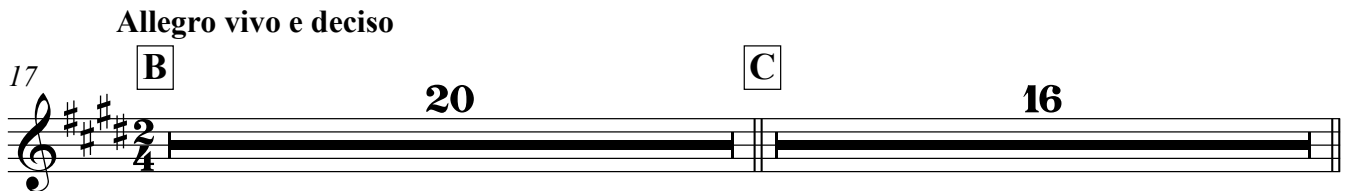
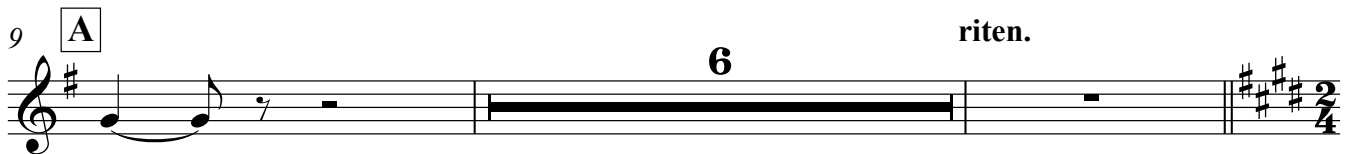

Farandole

Trompete in Bb vereinfacht

2

168 **L**

ff

174 **M**

fff

182

190 **N**

198

206 **O**

ffff

214

222 **P**

235

241
