

Fagott I.

Chor der Juden

aus der Oper "Nabucco" v. G. Verdi.

Largo.

37

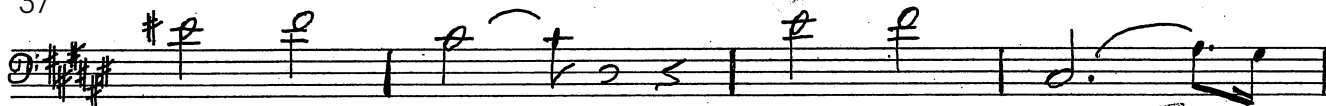

41

29

44

47

