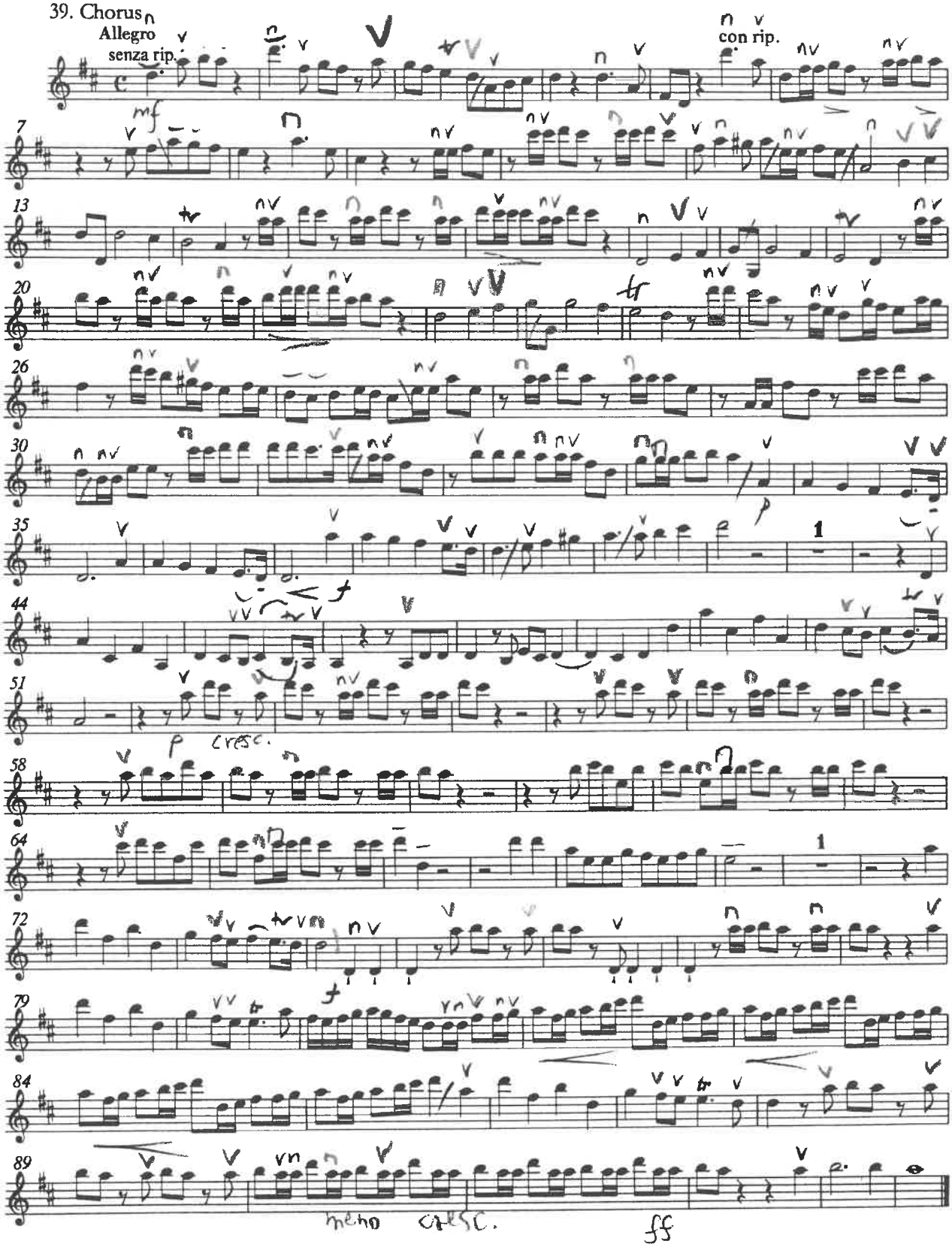SYMPHONIC MOB DSO