

Horn vereinf. (F)

# Tanz der Ritter

Sergey Prokofiew  
(Vereinfachte Stimmen Jarkko Riihimäki)

**76** Allegro pesante ♩ = 100

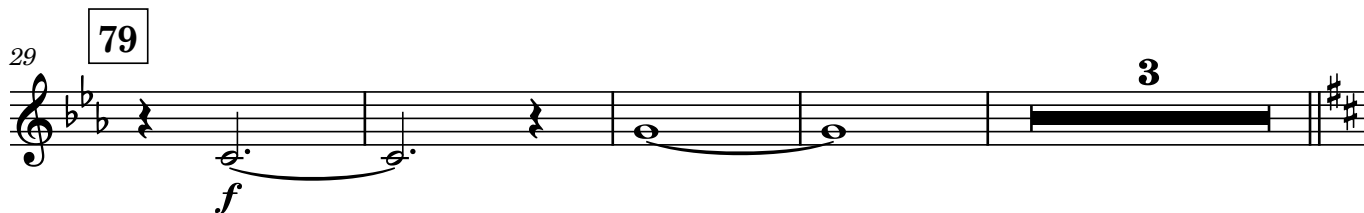
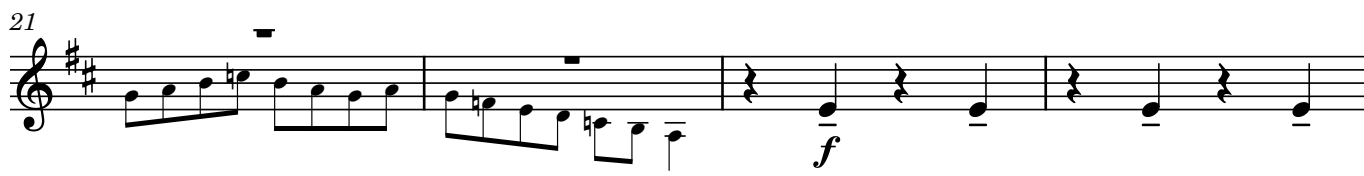
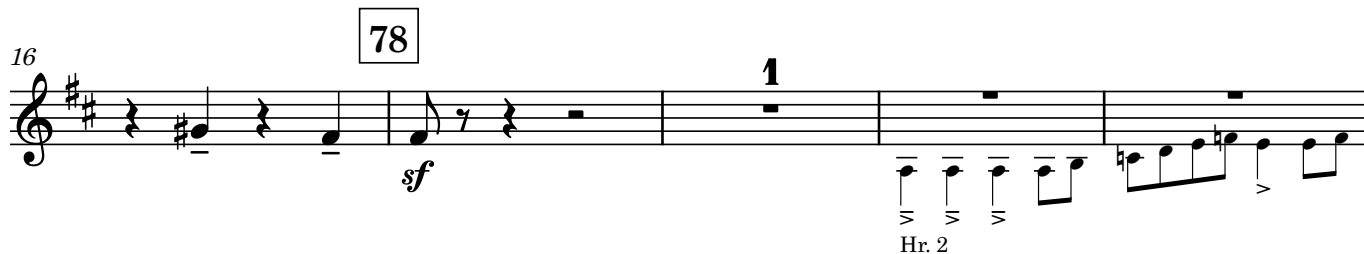

36 80

41

46 81 Andante 82 appena rit.....

65 *poco rit.....* Kl. 1 83 Tempo I (Allegro pesante)

72

77 84

87 85 86 87

115 Fl. 1 rit.....

122 **88** Allegro pesante (Tempo I) *p*

127 **89** **2** *f*

133

138 *ff*