Percussion

Happy Birthday To You!

Patty J. & Mildred Hill
Arr. Luke Hannington

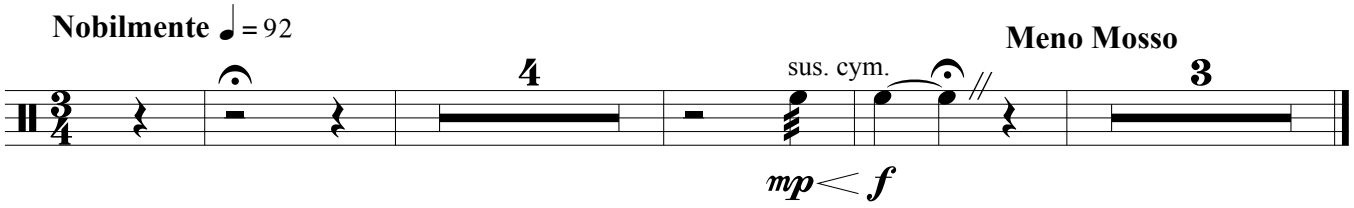

©2015 Collegium Press