

Fagott 2

IV. Allegro con brio 7. Symphonie, op. 92

Ludwig van Beethoven
Bearbeitung: Frank Lippe

Allegro con brio $\text{♩} = 72$

1

5

10

13

17

2. 26

26

32

A

45

53

61

3 7

Fagott 2

IV. Allegro con brio (Beethoven) - Seite 2

74 **B**

74 **B**

82

90

98

104 **C**

104 **C**

110

116

121

126

133

133

Fagott 2

IV. Allegro con brio (Beethoven) - Seite 3

146 **D**

Fagott 2

IV. Allegro con brio (Beethoven) - Seite 4

220 **F**
ff

224
sf

228
sf

231
ff

237

243
ff

253
2

262

268 **G**
sf

274
sf

285
p f p f p f p

Fagott 2

IV. Allegro con brio (Beethoven) - Seite 5

294

p *f* *p* *f* *p* *f* *p*

300

p dolce

307

cresc. poco a poco

313

319 **H**

ff *sf* *sf* *sf* *sf*

325

ff

331

sf *sf*

337

sf *sf* *sf*

343

1

349 **I**

354

6

Fagott 2

IV. Allegro con brio (Beethoven) - Seite 6

364

370

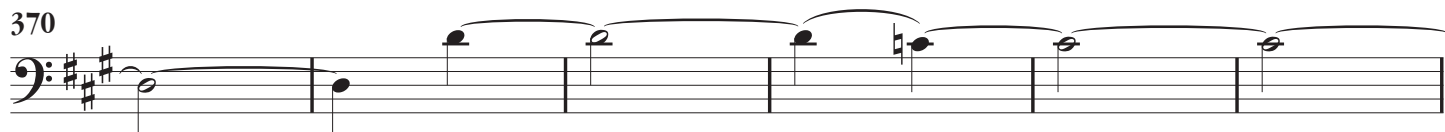

376

382

388

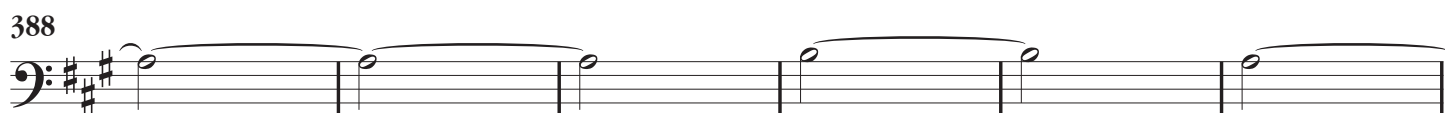

sempre più forte

394

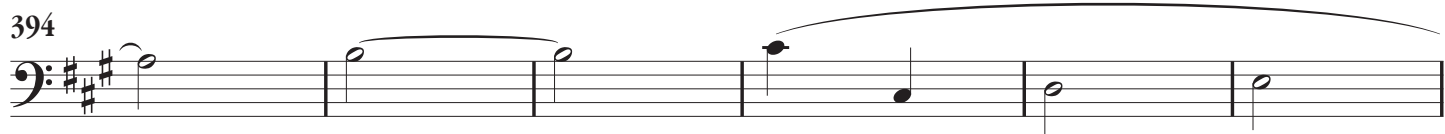

400

405 **K**

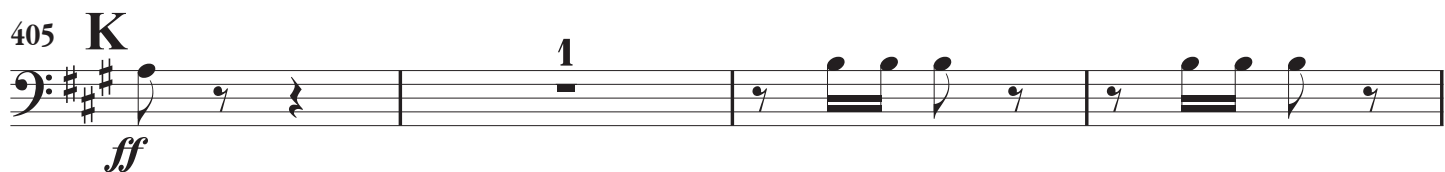

409

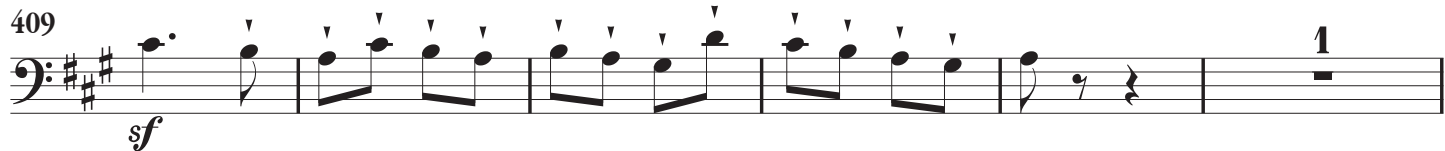

Fagott 2

IV. Allegro con brio (Beethoven) - Seite 7

415

421

427

433

439

445

451

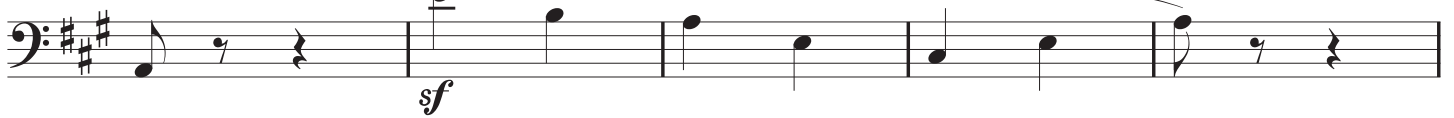

456

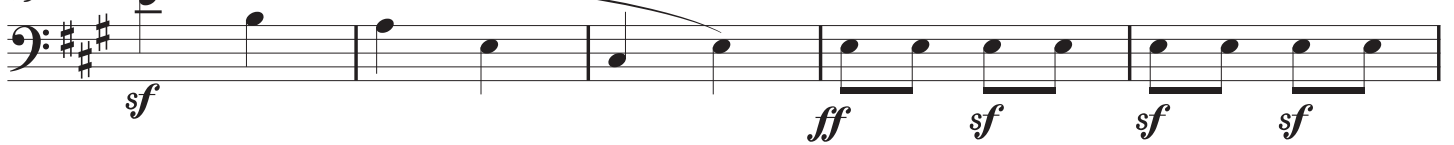

461

