

Pauken

IV. Allegro con brio  
7. Symphonie, op. 92

Ludwig van Beethoven  
Bearbeitung: Frank Lippe

Allegro con brio  $\text{♩} = 72$

# Pauken

IV. Allegro con brio (Beethoven) - Seite 2

92

*p cresc. poco a poco*

100

**C**  
*ff sf sf*

108

*sf sf sf sf sf sf*

116

*sf sf sf sf sf*

121

*ff* 1. 1. 1. Dal segno (Takt 5)

126

*ff* 2. 3. 20 **D** (Vln.1)

147

*sf sf sf* 1. 1.

152

1. 1. 2.

154

*sf sf sf sf*

158

1. 1. *sf*

163

2. 22

# Pauken

IV. Allegro con brio (Beethoven) - Seite 3

184

190

198 **E**

209

220 **F**

224

228

231

239

247

255

# Pauken

IV. Allegro con brio (Beethoven) - Seite 4

263

271

285

295

307

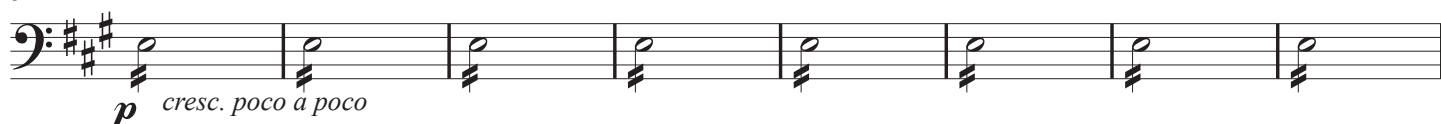

315

323

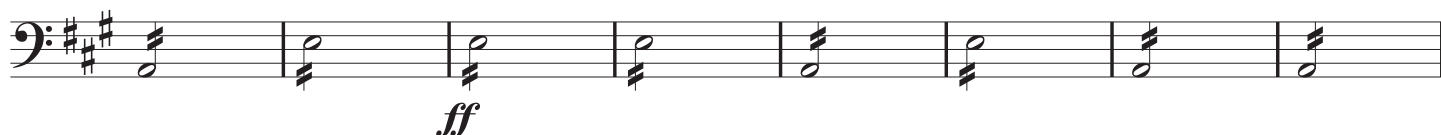

331

339

347

361

# Pauken

IV. Allegro con brio (Beethoven) - Seite 5

378

*f*

390

*f*

398

*sempre più forte*

405 **K**

*ff*