Blockflöte in C

Bilder einer Ausstellung
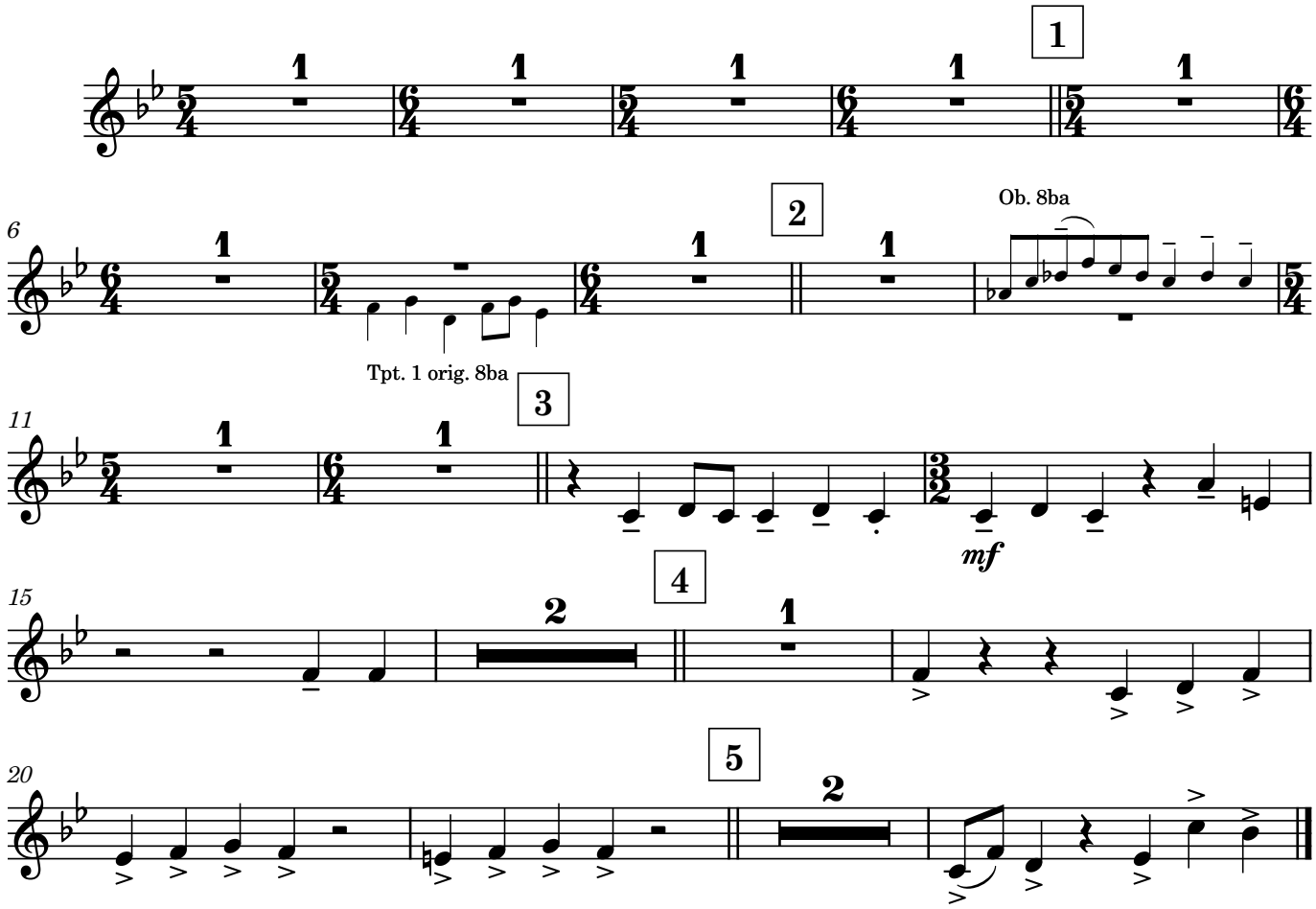
Modest Mussorgsky
Vereinfachte Stimmen J. Riihimäki