

Melodiestimme in C

Pomp and Circumstance

Bearb.: Jörg Peltzer

Edward Elgar
op. 39, Nr.1

Allegro, con molto fuoco

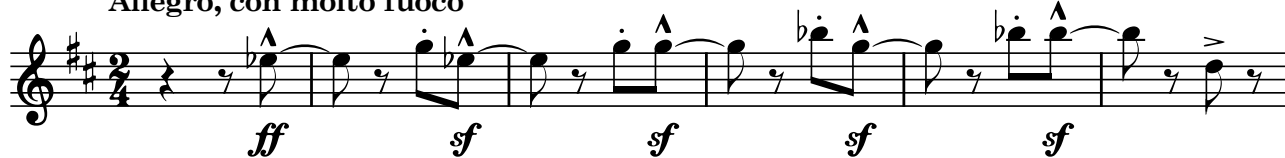

A

(poco allargando) (a tempo)

B

C

(Animato)

D

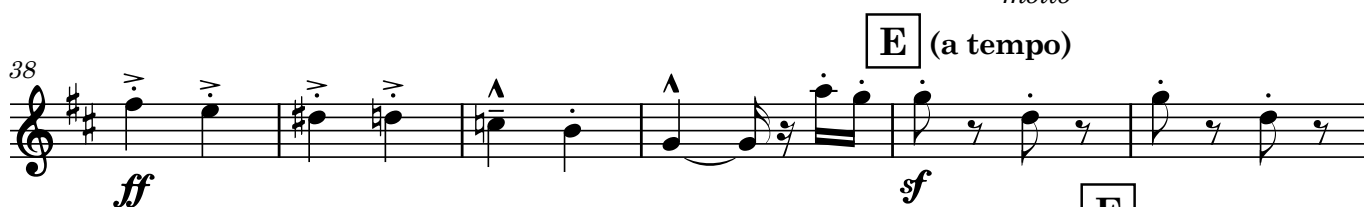

E (a tempo)

F

49 **G** 2.

f

54

60 **H**

ff 1 *ff*

66

sf *sf* *sf* *sf* *sf*

71 (poco allargando) pesante 3

sf *sf* *sf*

I TRIO
(Largamente)

78

p legato e cantabile

86

J

94

102

(allargando)

(a tempo)

p espr. f

110

K

118

f

126

L

134

rfz

142

(allargando)

espr.

(a tempo)

150

158 **M** (a tempo)

ff

164

f

169 **N**

f

(animato)

1

mf *molto* *ff*

181 **O**

1

mf *molto*

186 (a tempo)

ff *f*

192 **P**

p *f*

198

205 **Q**

ff

1

V.S.

212 *ff* *sf* *sf* *sf* *sf* *sf*

218 **R** (poco allargando) *sf* *sf* *sf*

223 (molto maestoso) *ff*

231

239 **S** *rfz*

247 (allargando)

253 rit.....

260 **T** Tempo I

265 più mosso

270 *sf*