

Fagott

# Aida II. Akt

## Triumphmarsch und Chor

### "Gloria all'Egitto"

G. Verdi  
Vereinfachte Stimmen J. Riihimäki

**Allegro maestoso** ♩ = 100

**4**

9

*Cresc. e string. poco a poco*

15

20

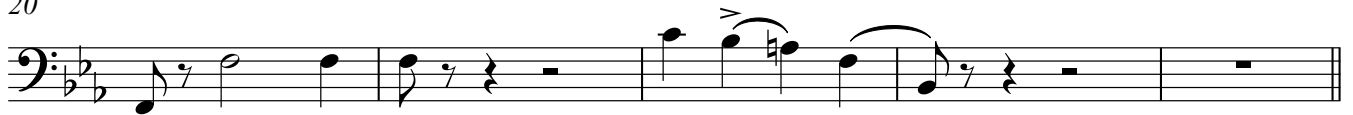

25

**A**

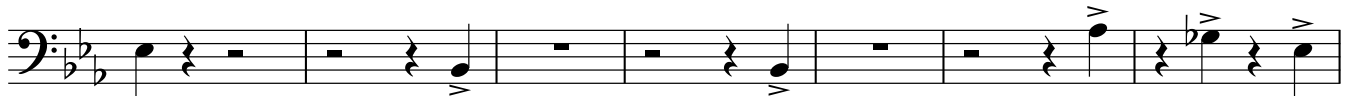

32

**3**

39

*String. poco a poco.*

45

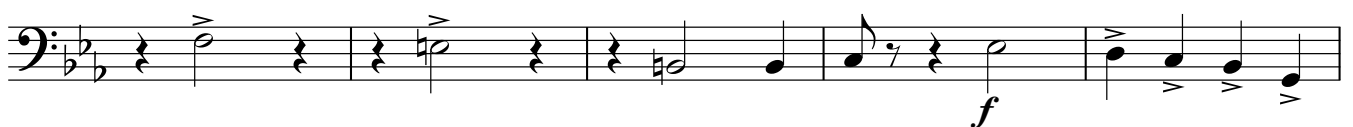

50

53

**B**

**13**

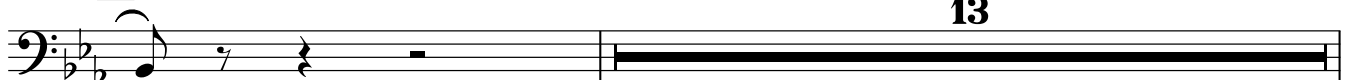

(DSO SymphMob2019 Verdi Triumphmarsch)

67

73

79

85

91

106

111

118

125

134

141

148 *String. poco a poco.* . . . . .  
 mf *cresc.* \_\_\_\_\_

154 - *stentato*  
**Ritenuato come Prima**

160 **K** *tutta forza*

165

169

173

176 **L** *Piú animato* (♩ = 132)

180

184

189

192