

Violine I

Aida II. Akt

Triumphmarsch und Chor

"Gloria all'Egitto"

G. Verdi

Vereinfachte Stimmen J. Riihimäki

Allegro maestoso $\text{♩} = 100$

4

mf

9 *Cresc. e string. poco a poco*

14

19

23 **A** *ff* *ff*

29 *ff* **3** *mf*

37

42 *String. poco a poco.*

47

52 **B** *dim.* *pizz.*

(DSO SymphMob 2019 Verdi Triumphmarsch)

56

61

66

71

91

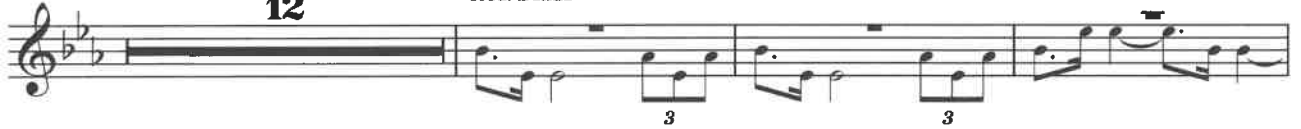

106

111

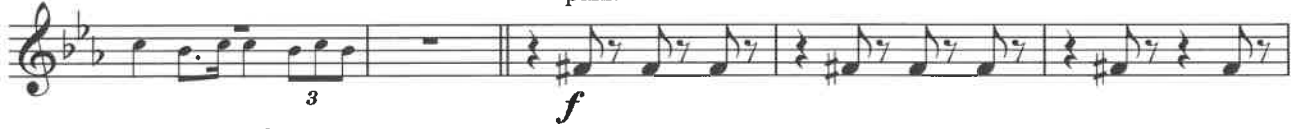

116

121

126

130

(DSO SymphMobZwölferli Triumphmarsch)

134 **E** **I**

141 **J** Piú animato (♩ = 132)

147 String. poco a poco
rinz.

152

156 **Ritenuto come Prima** **ff**

161 **K** tutta forza

165

169

173

176 **L** Piú animato (♩ = 132)

181

(DSO SymphMob 2019 Verdi Triumphmarsch)

185

189

192
