

Viola

Aida II. Akt

Triumphmarsch und Chor

"Gloria all'Egitto"

G. Verdi
Vereinfachte Stimmen J. Riihimäki

Allegro maestoso $\text{♩} = 100$

4

mf

9

mf *Cresc. e string. poco a poco*

14

18

f

23

ff *ff*

29

ff *mf*

37

42

String. poco a poco.

46

ff

50

ff

53

B

pizz.

58

63

68

76

82

87

C

104

108

113

D

pizz.

118

123

pizz.

128

arco

pizz.

arco

133

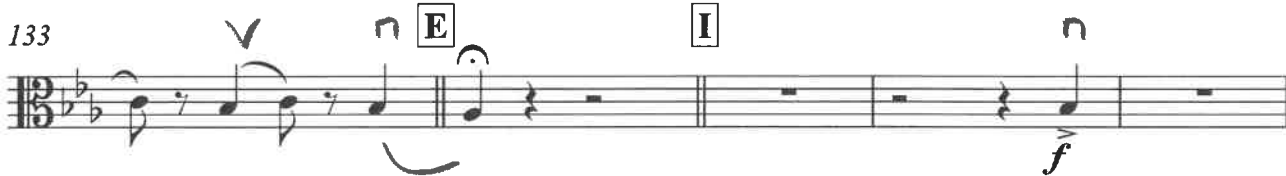

138

144

J Più animato (♩ = 132)

149

String. poco a poco.

154

157

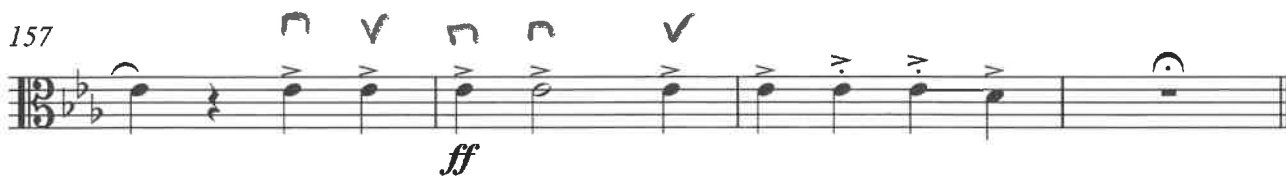

Ritenuto come Prima (LSO SymphMob2019 Verdi Triumphmarsch)

161

K *tutta forza*

165

169

173

176

L *Piú animato* (♩ = 132)

180

184

188

191
